

APPROVED

GOODWIN & DEMPSEY

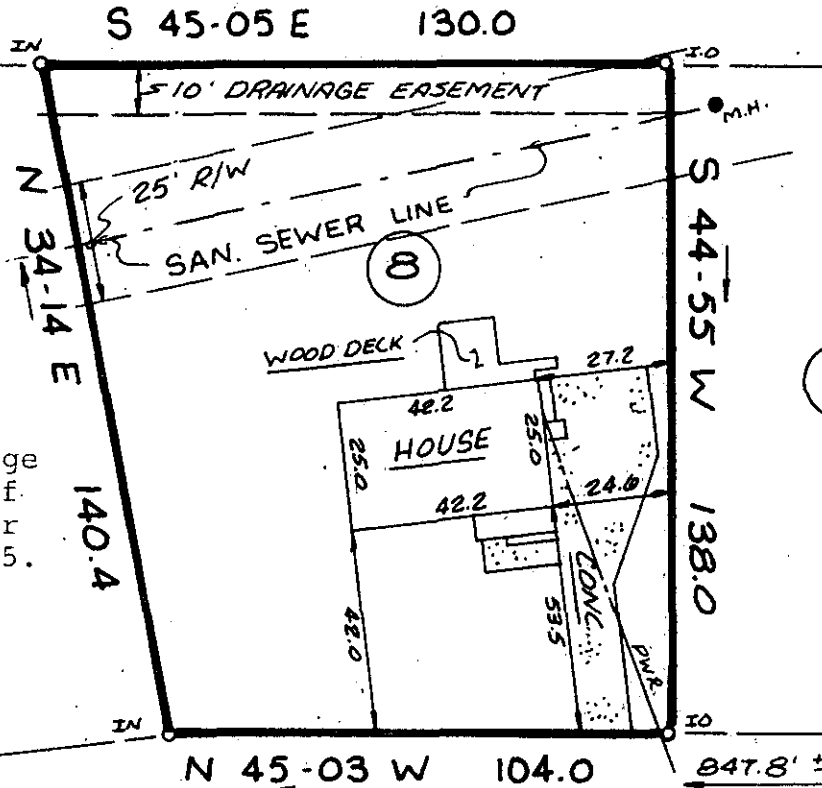

FILED
GREENVILLE CO. S. C.
MAY 2 3 45 PM '83
DONALD S. TANKERSLEY
R.M.C.

Note: 20' drainage easement south of branch along rear of lots 9 thru 15.

THEODORE CIRCLE

This is to certify that on April 23, 1983, I surveyed the property shown on this plat, known as Lot 8 on the plat of Carolina Heights, Sec. 2, recorded in the RMC Office of Greenville County in Plat Book BBB on page 161 and that the property lines, walls and buildings are as shown hereon. That the building located on said lot does not encroach or project on adjacent streets or property, and that no adjacent walls or buildings encroach or project on said premises, and that no utility lines cross this property except as shown hereon. This property is not located in a designated flood hazard area.

James R. Freeland
James R. Freeland PE and RLS 4781

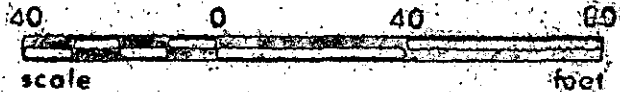

V9-5-25 28788

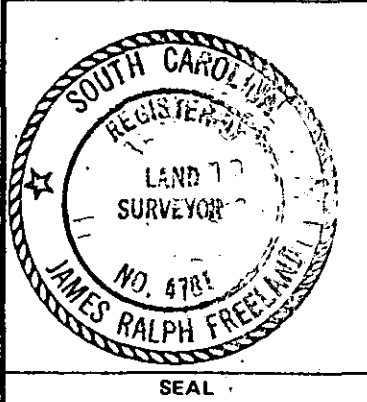

**STATE OF SOUTH CAROLINA
GREENVILLE COUNTY**

CAROLINA HEIGHTS
SEC. 2 ; LOT 8
PROPERTY OF
WILLIAM KEITH ALEXANDER
BRENDA ETO ALEXANDER

FREELAND & ASSOCIATES
Engineers • Land Surveyors

GREENVILLE, S.C.

SURVEY LT
DRAWN *KEG*
CHECK *JRF*
SCALE 1" = 40'
DATE 4-23-83 3.00CD
DWG. NO. 8811